

SURVEYOR'S RECORD

Section 2

Township 106

Range 41

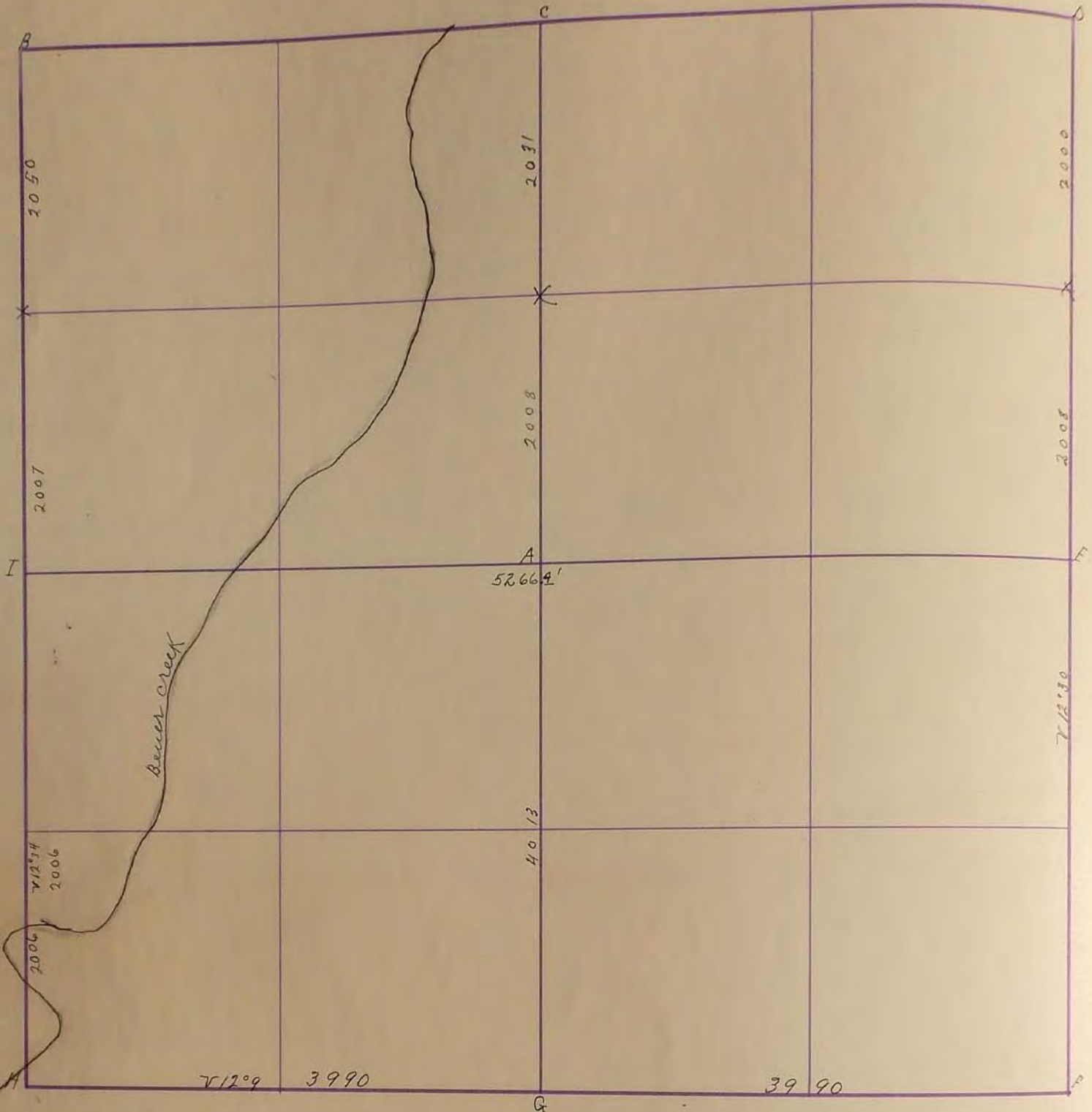

Found the center of sect 2-106-41 and set a stake thereat
and divided the $\frac{1}{2}$ into $\frac{1}{4}$ + $\frac{1}{4}$ S.P. M^s
April 11-1898

A. Stone 12" X 12" X 24"

B. Gov. mound and stake

C. " Sept. 1897

D. Stone 6" X 6" X 18" - Pipes Inside

E. Gov. mound and Pits Pipes Inside

F. Gov. mound and Pits

G. " " "

H. Stone 10" X 10" X 20"

I. Gov. mound and stake

X. Stake mound and Pits

J. H. Thoolstone aff

"D" Found Stone + Stake R.P. Tack in Cor fence post NE. 50⁰ : R.P. Tack in Cor fence post S.E. 41²

"E" Placed Stone R.P. Edge of steel car. post SW. 43⁰ : R.P. Edge of steel car post NW. 46⁵

1934 F. A. March

2" Iron Pipe with 1" d 1/2" N.W.C. N. Side Cor. Fe. Post 29.35' W. Face of brace Iron Cor. Fe. Post 42.25' SE
N.W.C. S.E. Side P.P. 44.95' N.E.
N. 400. S.E. Side Cor. Fe. Post. 49.05' N.E.
N.W.C. F. Side T.P. 46.105' S.W. Face of Pipe Cor. Fe. Post. 32.55' East.
Face of Iron Cor. Fe. Post. 43.3' S.W. N.W.C. N. Side 3rd. Fe. P. S. of Cor. Post 43.35' S.E.
" " " " " 40.5' N.W. N.W.C. N.W. Side P.P. 40.55' N.E.

SURVEY No. 18

Section 2 Town 106 Range 41

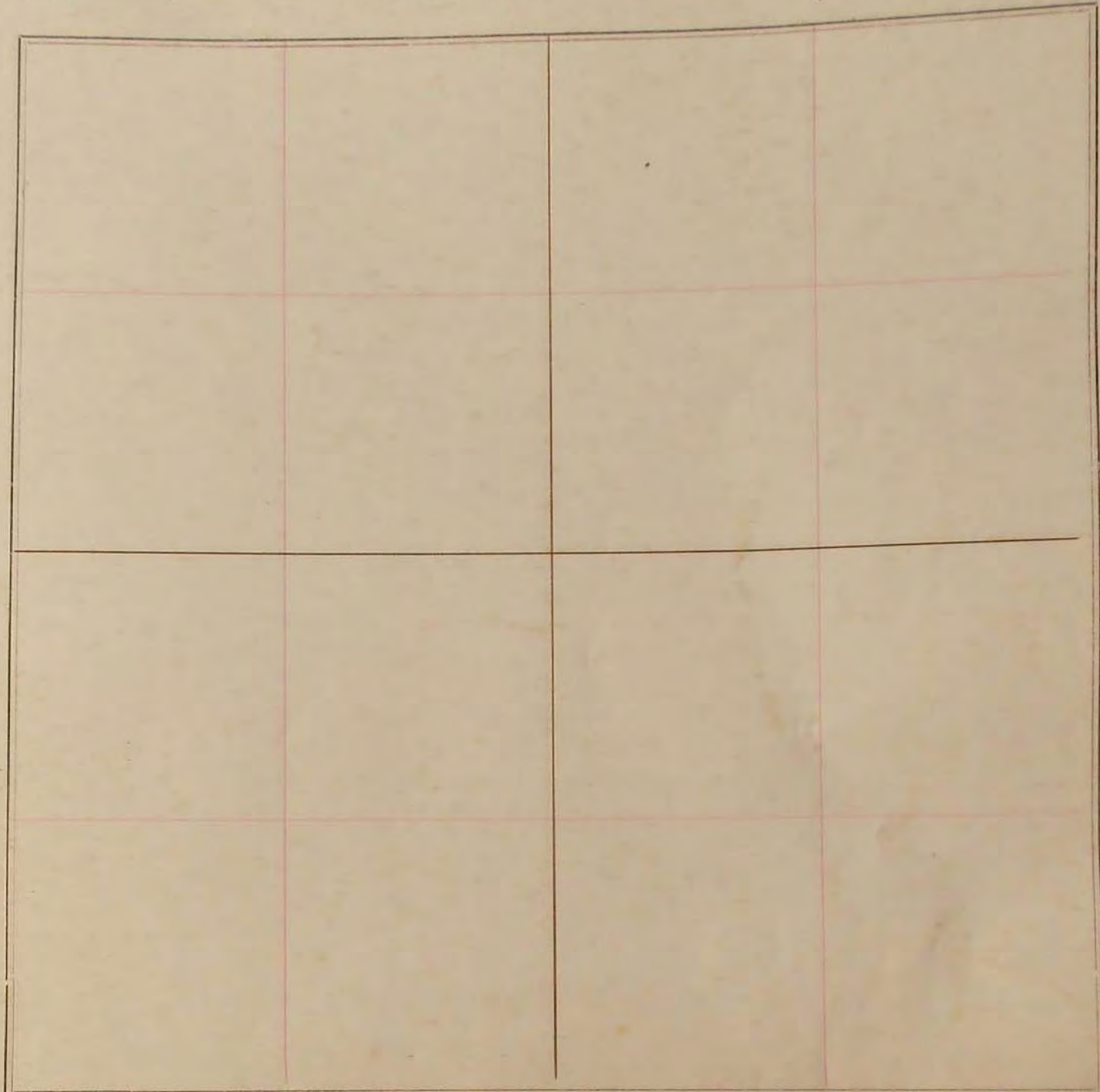

FIELD NOTES.

Found the centre of sec. 2. 106. 41. and reba stake thereat. and divided the N/2 into N/4 & S/4.

S.P. Mc

SURVEY No. 30

Section 2 Town 106 Range 211

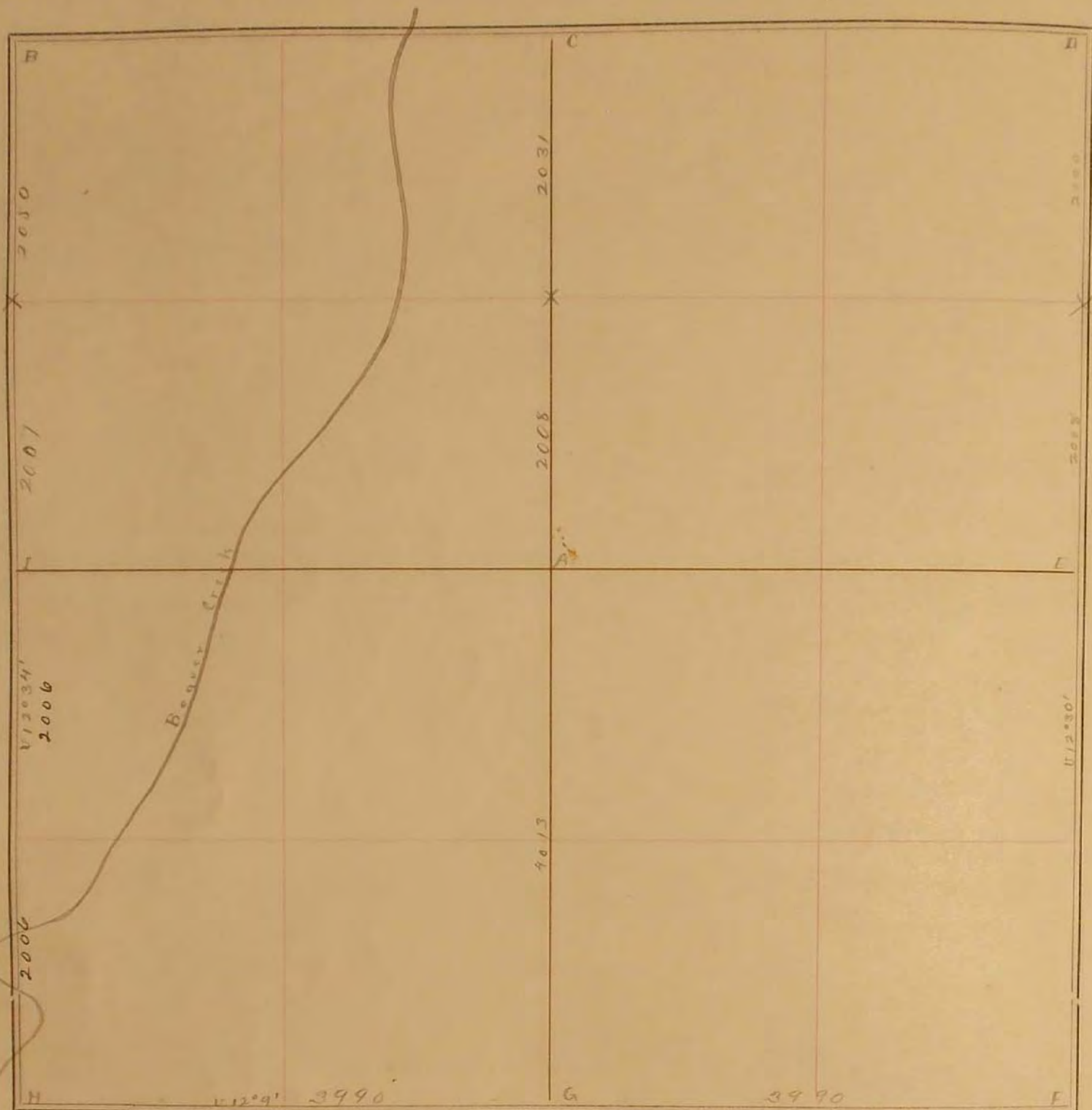

FIELD NOTES.

April 11, 1898.

- A. Stone 12"x12"x24"
- B. Gov. mound + stake.
- C.
- D. Stone 1'x6"x18"
- E. Gov. mound + pits.
- F. Gov. mound + pits.
- G.
- H. Stone 10"x10"x20"
- I. Gov. mound + stake.
- X. Stake mound + pits.

J. W. Wadsworth

"D" Found stone + stake R.P. Tack in cor fence post NE 50°: R.P. Tack in cor fence post SE 41°

"E" Placed stone R.P. Edge of steel post SW 43°: R.P. Edge of steel post N.W. 46°

1934 F. A. March